

AF 10505

FILED  
GREENVILLE CO. S.C.  
JUN 13 2 38 PM '80  
DONNIE S. TAYLORSLEY  
R.M.C.

MAG. NORTH

This is to certify that on May 30, 1980, I surveyed the property shown on this plat, known as Property of P & M Properties, A Partnership, recorded in the RMC Office of Greenville County in Deed Book 1117 on page 119, and that the property lines, walls and buildings are as shown hereon; that the building located on said lot does not encroach or project on adjacent streets or property, and that no adjacent walls or buildings encroach or project on said premises, and that no utility lines cross this property except as shown hereon. This property is not located in a designated flood hazard area.

28-1-41  
N 33-35 W  
36.0 I.N.  
196.0  
28-1-23 28-1-24 28-1-25

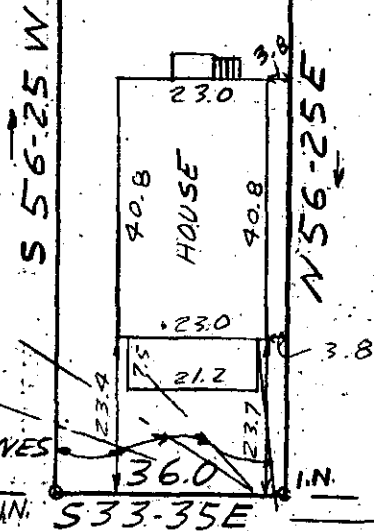

*James R. Freeland*  
James R. Freeland RLS & PE 4781

UTILITY LINES

IN. 533-35E 459' ± TO FRANK ST.

KEAT AVE. (NORWOOD AVE)

JUN 13 1980

35698

8-B-59

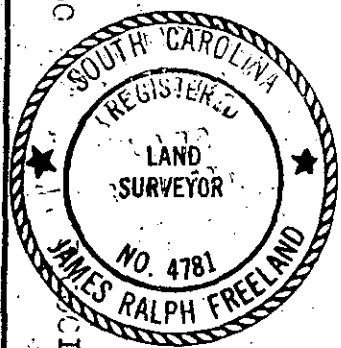

STATE OF SOUTH CAROLINA  
GREENVILLE COUNTY

PROPERTY OF

DAVID L. MIMS

FREELAND & ASSOCIATES  
Engineers • Land Surveyors

GREENVILLE, S.C.

SURVEY	D.H.
DRAWN	J.R.F.
CHECK	M.C.
SCALE	1" = 30'
DATE	5-30-80
DWG. NO.	80-5112

SEAL